

# CD Order Form

To order, please print this form, indicate your choices below, and mail this form along with your check or money order to:

AT Music Productions LLC  
P. O. Box 31633  
St. Louis, MO 63131-0633 (USA)

Please make checks out to "AT Music Productions LLC"  
Or, send payment via PayPal to "[info@stephanietrick.com](mailto:info@stephanietrick.com)"

**Secure shopping  
made faster.**

Shop without retyping  
payment details.

Check out with **PayPal**

CDs to be mailed to U.S. addresses are **\$20.00 each or 3 CDs for \$50.00** (shipping and handling is included). Additional CDs are \$10.00 each (e.g., 5 CDs would be \$70.00).

For orders going outside the U.S., please email [info@stephanietrick.com](mailto:info@stephanietrick.com) to inquire about rates to ship to your area.

Please indicate quantity desired:

## Stephanie Trick's albums:



\_\_\_\_\_ **Ragtime Tricks**  
2010 re-release of 2006 album. Stephanie's favorite rags.



\_\_\_\_\_ **Something More**  
2011 release in trio. Jazz standards, stride piano, and boogie woogie.

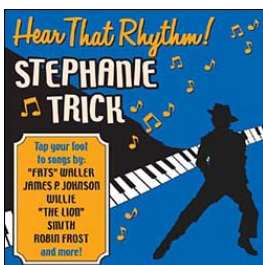

\_\_\_\_\_ **Hear That Rhythm!**  
Released in 2008. Emphasis on stride piano.

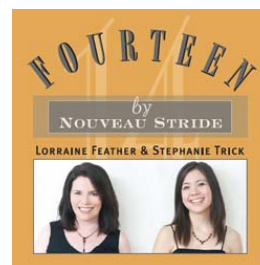

\_\_\_\_\_ **Fourteen**  
2012 release with vocalist and lyricist Lorraine Feather



\_\_\_\_\_ **Stephanie Trick LIVE**  
2010 release of a live concert recorded in St. Louis.

# Stephanie Trick and Paolo Alderighi's albums:



\_\_\_\_\_ **Two for One (2012)**  
Four-hands arrangements of the classic jazz repertoire. Boogie woogie, ragtime, swing, and the Great American Songbook.



\_\_\_\_\_ **Double Trio Always (2016)** Four-hands piano plus rhythm section. Ragtime, swing, classic jazz, boogie woogie, and more.



\_\_\_\_\_ **Sentimental Journey (2014)** Original arrangements of swing standards and songs from the New Orleans repertoire.



\_\_\_\_\_ **Broadway and More (2018)** Two-piano arrangements of music from Broadway shows and the Great American Songbook.



\_\_\_\_\_ **Double Trio Live (2015)**  
Live performance of four-hands piano plus rhythm section (bass and drums).

\$ \_\_\_\_\_ Total amount enclosed

## SHIP TO:

Name \_\_\_\_\_

Address \_\_\_\_\_

City, State, Zip \_\_\_\_\_

Phone \_\_\_\_\_ Email \_\_\_\_\_